

Antonio Vivaldi

(1678 – 1741)

Concerto for Cello,

Strings & Continuo

in G major

RV 399

(F. III, N° 6)

Urtext

Violoncello Concertante

Edited by Federico D. Dalmacio

fddalmacio@gmail.com

# Concerto for Cello, Strings & Continuo

In C major, RV 399 (F. III, N° 6)

Antonio Vivaldi  
(1678 - 1741)

Allegro

Violoncello concertante

1 2 3

5

(p)

10

(f) [solo] tr V 2

14

V 2

16

V 1 2

18

2 4 1 2 1 3 V V

22

tr [tutti]

27

tr [solo]

30

33

37

42

45

48

51

54

60

# Largo

[solo]

3

5

7

# Allegro

[tutti]

11

20

29

39

49

59

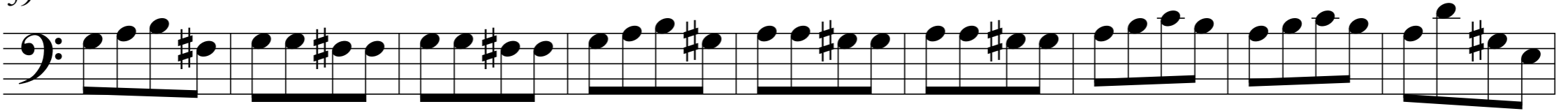

68

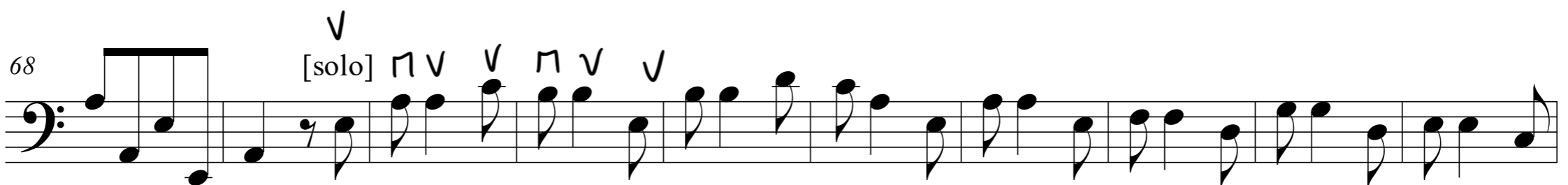

78

85

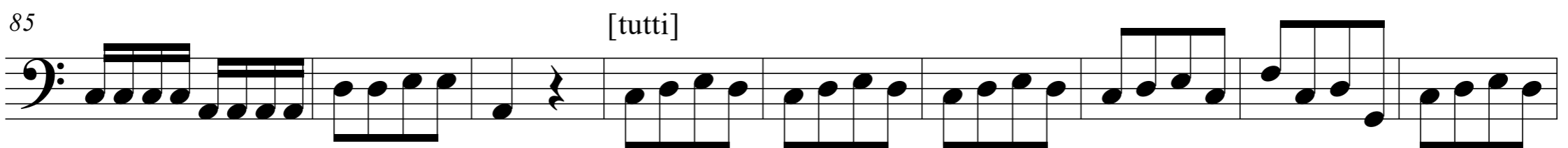

94

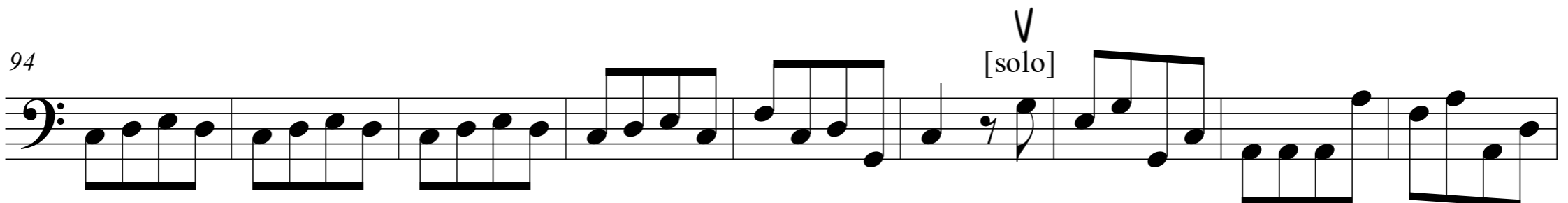

103

111

119

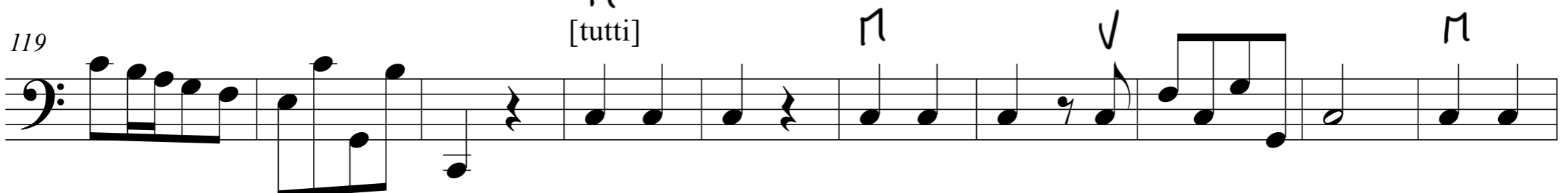

129

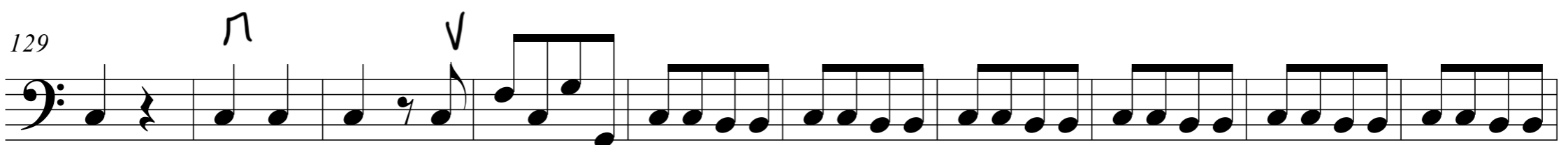

139

148

