

Bowed

Antonio Vivaldi

(1678 – 1741)

Concerto for Cello,

Strings & Continuo

in G major

RV 399

(F. III, N° 6)

Artext

Viole

Edited by Federico D. Dalmacio

fddalmacio@gmail.com

Concerto for Cello, Strings & Continuo

In C major, RV 399 (F. III, N° 6)

Antonio Vivaldi
(1678 - 1741)

Bowed

Allegro

Viola

Largo

Tacet 4 5

Allegro

9

17

25

33

41

49

57

65

73

81

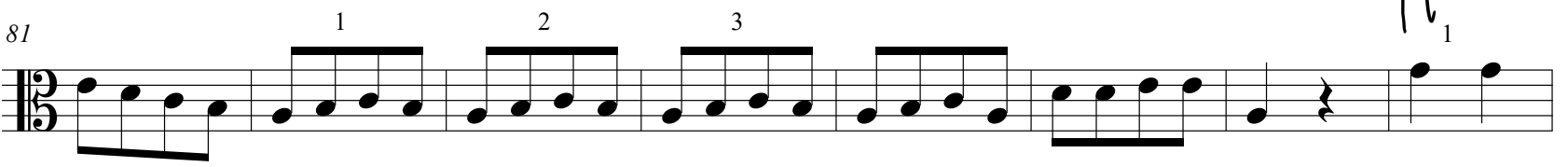

89

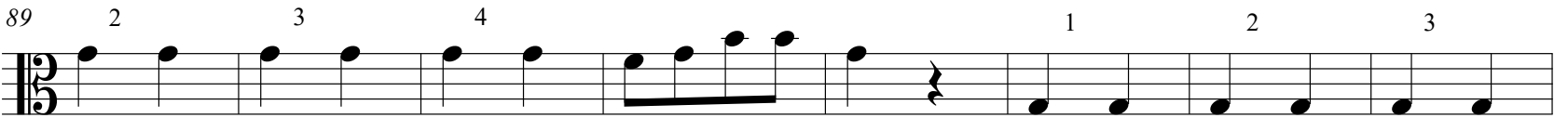

97

111

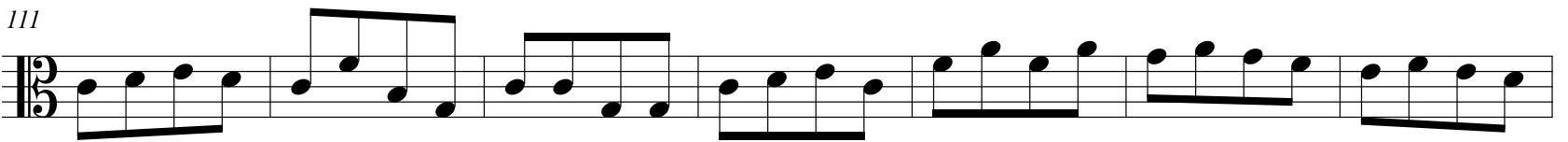

118

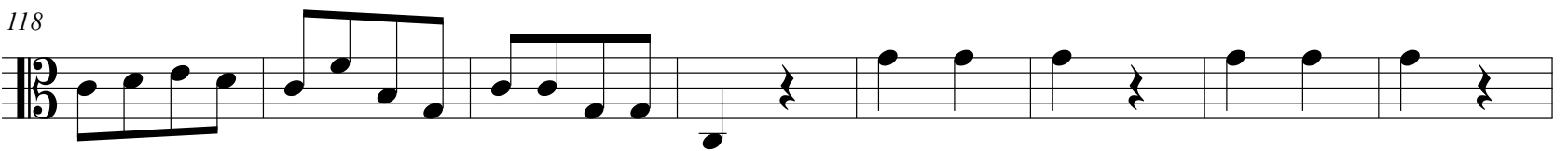

126

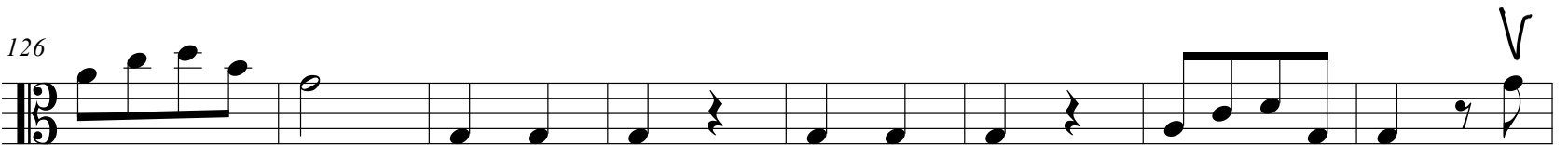

134

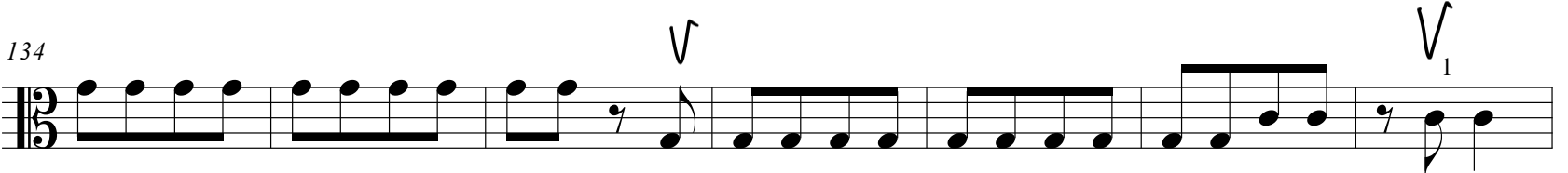

141

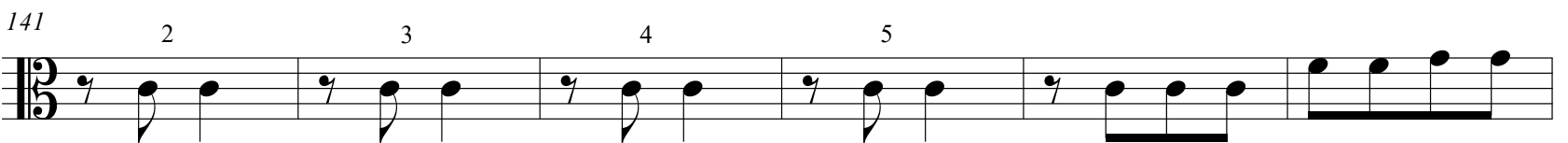

147

