

DIVERTIMENTO IN D MAJOR

K. 136

Composed in Salzburg (1772)

W.A MOZART (1756-1791)

Allegro

5

9

13

17

21

25

28

33

f

tr

Bassi

37

42

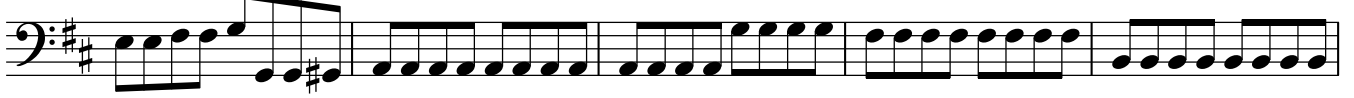

47

52

pizzicato

58

p

64

coll' arco

69

f

74

79

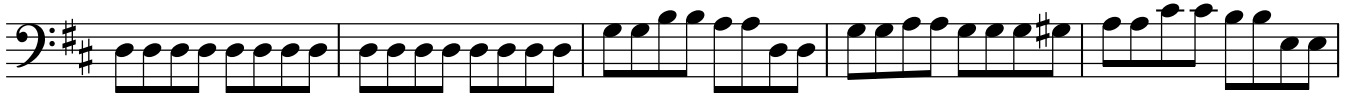

84

89

94

99

Andante

9

p

17

24

31

38

45

52

58

64

Presto

8

15

22

32

39

45

51

59

70

84

93

100

107

114

122

129

137
